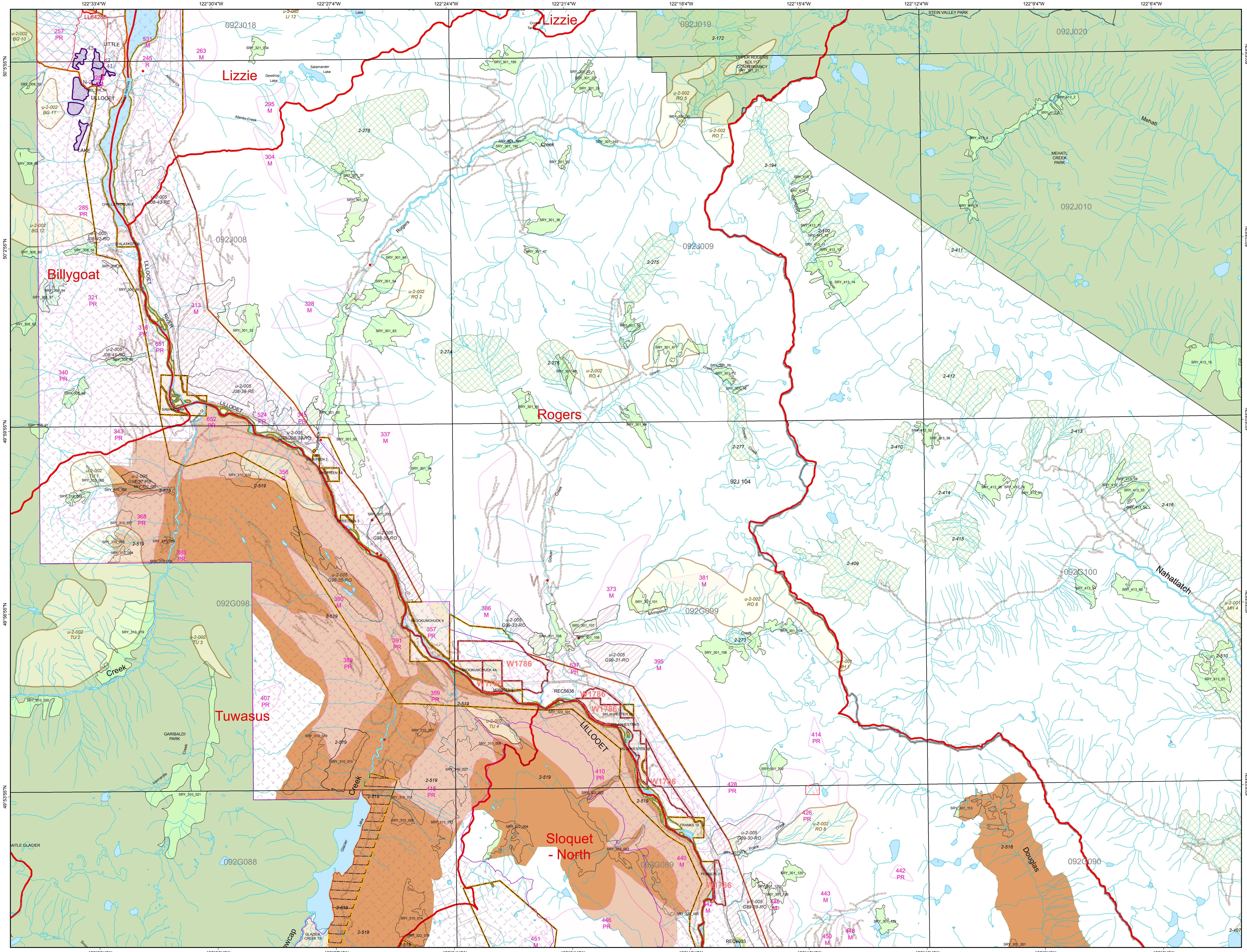

BCTS
BC Timber Sales
Chinook

British Columbia

Forest Stewardship Plan
Sea to Sky Natural Resource District
92J 104

Operational Data

Cut Block Status
- FRPA S196.(1)
- FRPA S196.(2)
- Declared Blocks

Landscape Units (LU)
- FDU

Land Management
- Main Roads & Highways
- Surveyed Lot Lines L. 1234
- Roads
- Provincial Parks, Ecological Reserves & Conservancies
- Designated Community Watershed
- Points of Diversion
- Tree Farm Licence
- Private Land Known Data
- Ownership Unknown
- Indian Reserve
- In-SHUCK-ch - Pt.13 No.3 Treaty Settlement Land
- Woodlot

Approved Resource Management Areas
- WHA - Wildlife Habitat Areas
- Research Installations - Growth & Yield Experimental Plots
- SRY_313_16 Old Growth Managment Areas (OGMA) 'Established'
- 2-193 WHA - Grizzly Habitat Area
- Goat Winter Range (GWR)
- J47-82-RO Deer & Moose Winter Range (UWR)
- Established VQO: P - Preservation, R - Retention, PR - Partial Retention, M - Modification, MM - Maximium Modification
- FWA - Bays and Channels - 50K

Sea 2 Sky - Land Use Order
- LUO - Cultural Management Areas
- LUO - Cultural Places
- LUO - Floodplain Management Area
- Squamish Nation (village sites)
- Squamish Nation-Core Area (village sites)
- LUO - Birkenhead River Corridor
- LUO - Upper Lillooet River Riparian Area
- LUO - West Side Squamish River FPMA
- Wildlife Habitat Areas 2-517 to 2-525

- REC9619 MOF Recreation Area
- MOF Recreation Site
- REC6125 MOF Recreation Trail
- Swamp \ Marsh
- Lake
- Stream

Proposed Resource Management Areas
- OGMA's 'Draft'
- Marbled Murrelet (Rank 1,2,3) Nesting Habitat

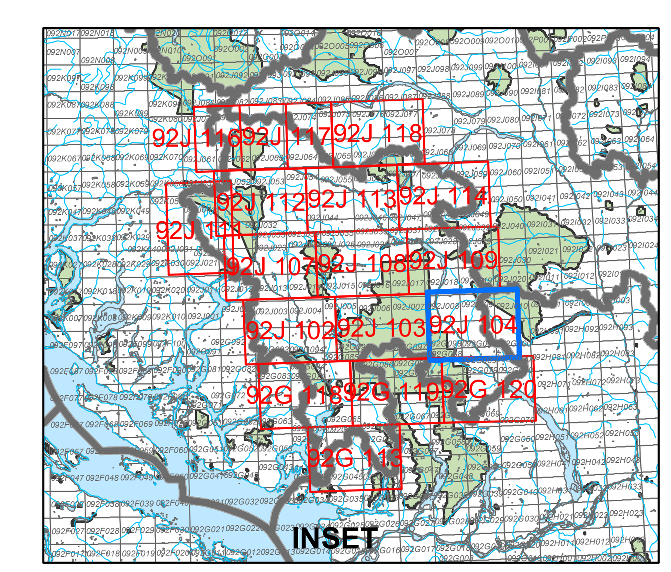

1:20,000 Mapsheet Grid

0 0.5 1 2 3 4 5 Km.

Scale: 1:50,000

BCTS
BC Timber Sales
Chinook

FSP Prepared by:
BC Timber Sales - Planning
Chinook Business Area

Date: Jan 1, 2017

Path: F:\tch_root\GIS_Workspace\Forest Stewardship Plans\DSQ\MXD\DSQ_FSP_20170105.mxd